

Intended for
Mr. Adam Parisi
Assistant Superintendent for Finance and Operations
Mount Prospect School District 57
701 West Gregory
Mt. Prospect, IL 60056

Date
April 2017

Project Number
21 42941A

Mount Prospect School District 57
701 West Gregory
Mt. Prospect, Illinois 60056
DRINKING WATER TESTING AT
WESTBROOK ELEMENTARY SCHOOL



**Mount Prospect School District 57
Westbrook Elementary School**

CONTENTS

1.	INTRODUCTION	1
2.	RESULTS	1
3.	CONCLUSIONS	2

APPENDICES

Appendix A	Laboratory Reports
Appendix B	Floor Plans

ACRONYMS AND ABBREVIATIONS

AL	Action Level
EMT	Environmental Monitoring Technologies
IDPH	Illinois Department of Public Health
IL ELAP	Illinois Environmental Laboratory Accreditation Program
ml	milliliter
ppb	parts per billion
Ramboll Environ	Ramboll Environ US Corporation
NELAP	National Environmental Laboratory Accreditation Program
SD 57	Mount Prospect School District 57
RL	Reporting Limit
Unit Conversion	1 ppb = 0.001 mg/L (15 ppb = 0.015 mg/L)
USEPA	United States Environmental Protection Agency

1. INTRODUCTION

The following report summarizes the findings of the lead in drinking water testing conducted for the Mount Prospect School District (SD 57) at Westbrook Elementary School.

A total of eighty-six (86) water samples were collected from Westbrook Elementary School. Sampling locations included all fountains, sinks used for food preparation and sinks present in rooms occupied by students of kindergarten age or lower or rooms that maybe used by these students in the future. These locations were identified on building floor plans by SD 57.

Samples were collected on April 14, 2017 in new, sealed 250 milliliter (ml) bottles after the water was stagnant in the building piping for a minimum of 8 hours, but not more than 18 hours. All samples were collected from the fixtures as "first draw" and "flush". The flush sample was collected approximately 30 seconds following the first draw sample. In the case of multiple faucets draining to the same drain, only one flush sample is required to be collected. Each sample bottle was labeled with a unique sampling number specific for each individual fixture tested. Samples listed with a 'P' are first draw and samples listed with an 'F' are flush samples. Samples were submitted using chain-of-custody forms provided by the laboratory.

Samples were analyzed by Environmental Monitoring Technologies (EMT) located in Morton Grove, IL, using Lab Method 200.8. This method has a Reporting Limit (RL) of 2 parts per billion (ppb) for lead. EMT participates in the Illinois Environmental Laboratory Accreditation Program (IL ELAP) and National Environmental Laboratory Accreditation Program (NELAP) accreditation number 100256, certificate number 003674.

Laboratory reports are included in Appendix A. School building floor plans noting the sample locations are included in Appendix B.

Samples were collected by Mr. Chien-Ju Wu and Mr. Kit Carson, Associates with Ramboll Environ US Corporation (Ramboll Environ). Project management was performed by Mr. Robert Livingston, RS, LEHP Manager with Ramboll Environ. Project oversight was provided by Mr. Robert Rottersman, MS, CIH Principal with Ramboll Environ.

2. RESULTS

A total of eighty-six (86) water samples were collected from Westbrook Elementary School. All of the samples were found to have lead concentrations below the Illinois Department of Public Health (IDPH) reporting limit of 5 ppb.

3. CONCLUSIONS

Eighty-six (86) water samples were collected at Westbrook Elementary School on April 14, 2017. All of the samples were below the current IDPH requirement of 5 ppb lead.

Based on the results of the sampling and in accordance with the new IDPH requirements, SD 57 is required to:

1. Post the sample results reported to be less than (<) 5 ppb on the School Districts website at a minimum,
2. SD 57 must submit these sample results by emailing this report to the IDPH at the following address: dph.leadh2o@illinois.gov. IDPH requires results be submitted within 7 days.

If you have any questions regarding this report, please do not hesitate to contact us.

Sincerely,

Ramboll Environ US Corporation



Robert M. Livingston, RS, LEHP

Manager
D 312.288.3844
rlivington@ramboll.com

Reviewed by,



Robert B. Rottersman, MS, CIH

Principal
D 312.288.3857
rrottersman@ramboll.com

**Mount Prospect School District 57
Westbrook Elementary School**

**APPENDIX A
LABORATORY REPORTS**

Analytical Report

Bob Livingston
Ramboll Environ
333 West Wacker Drive, Suite 2700
Chicago, IL 60606

April 21, 2017

Work Order: 17D0649

RE: Drinking Water Analysis
21-42941A Westbrook

Dear Bob Livingston:

Enclosed are the analytical reports for the EMT Work Order listed. Also included with this analytical report is a copy of the chain of custody associated with these samples. If you have any questions, please contact me.

Sincerely,

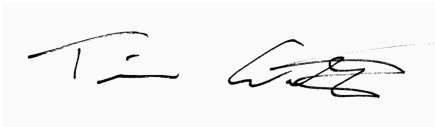

Tim Witrzek
Project Manager
847.967.6666

Approved by,



Matthew Gregory
Technical Manager

Approved for release: 4/21/2017 11:50:40AM

The contents of this report apply to the sample(s) analyzed. No duplication is allowed except in its entirety.
Reporting limits are adjusted for sample size used, dilutions and moisture content, if applicable.

State of Illinois, NELAP Accredited Lab No. 100256, Cert No. 003674



Table of Contents

Cover Letter	1
Case Narrative	3
Client Sample Results	6
Qualifiers and Definitions	20
Certified Analyses	20
List of Certifications	21
Chain of Custody	22

Case Narrative

Client: Ramboll Environ
Project: Drinking Water Analysis
 21-42941A Westbrook
Work Order: 17D0649

Date: 04/21/2017

All reported results are within defined laboratory quality control objectives unless listed below or otherwise qualified in this report.

Sample Summary

Sample ID	Laboratory ID	Matrix	Date Sampled	Last Time Used:	Date Received
110-SK-P	17D0649-01	Drinking Water	04/14/17 07:26	04/13/17 22:00	04/14/17 16:45
110-DF-P	17D0649-02	Drinking Water	04/14/17 07:27	04/13/17 22:00	04/14/17 16:45
110-DF-F	17D0649-03	Drinking Water	04/14/17 07:27	04/13/17 22:00	04/14/17 16:45
108-SK-P	17D0649-04	Drinking Water	04/14/17 07:30	04/13/17 22:00	04/14/17 16:45
108-DF-P	17D0649-05	Drinking Water	04/14/17 07:31	04/13/17 22:00	04/14/17 16:45
108-DF-F	17D0649-06	Drinking Water	04/14/17 07:31	04/13/17 22:00	04/14/17 16:45
BRB1-WC-P	17D0649-07	Drinking Water	04/14/17 07:42	04/13/17 22:00	04/14/17 16:45
BRB1-WC-F	17D0649-08	Drinking Water	04/14/17 07:42	04/13/17 22:00	04/14/17 16:45
BRG1-WC-P	17D0649-09	Drinking Water	04/14/17 07:49	04/13/17 22:00	04/14/17 16:45
BRG1-WC-F	17D0649-10	Drinking Water	04/14/17 07:49	04/13/17 22:00	04/14/17 16:45
106-SK-P	17D0649-11	Drinking Water	04/14/17 07:50	04/13/17 22:00	04/14/17 16:45
106-DF-P	17D0649-12	Drinking Water	04/14/17 07:51	04/13/17 22:00	04/14/17 16:45
106-DF-F	17D0649-13	Drinking Water	04/14/17 07:51	04/13/17 22:00	04/14/17 16:45
104-SK-P	17D0649-14	Drinking Water	04/14/17 07:52	04/13/17 22:00	04/14/17 16:45
104-DF-P	17D0649-15	Drinking Water	04/14/17 07:53	04/13/17 22:00	04/14/17 16:45
104-DF-F	17D0649-16	Drinking Water	04/14/17 07:53	04/13/17 22:00	04/14/17 16:45
105-SK-P	17D0649-17	Drinking Water	04/14/17 07:55	04/13/17 22:00	04/14/17 16:45
105-DF-P	17D0649-18	Drinking Water	04/14/17 07:56	04/13/17 22:00	04/14/17 16:45
105-DF-F	17D0649-19	Drinking Water	04/14/17 07:56	04/13/17 22:00	04/14/17 16:45
102-SK-P	17D0649-20	Drinking Water	04/14/17 07:58	04/13/17 22:00	04/14/17 16:45
102-DF-P	17D0649-21	Drinking Water	04/14/17 07:59	04/13/17 22:00	04/14/17 16:45
102-DF-F	17D0649-22	Drinking Water	04/14/17 07:59	04/13/17 22:00	04/14/17 16:45
103-SK-P	17D0649-23	Drinking Water	04/14/17 08:04	04/13/17 22:00	04/14/17 16:45
103-DF-P	17D0649-24	Drinking Water	04/14/17 08:05	04/13/17 22:00	04/14/17 16:45
103-DF-F	17D0649-25	Drinking Water	04/14/17 08:05	04/13/17 22:00	04/14/17 16:45
101-SK-P	17D0649-26	Drinking Water	04/14/17 08:08	04/13/17 22:00	04/14/17 16:45
101-DF-P	17D0649-27	Drinking Water	04/14/17 08:09	04/13/17 22:00	04/14/17 16:45
101-DF-F	17D0649-28	Drinking Water	04/14/17 08:09	04/13/17 22:00	04/14/17 16:45
BRB2-WC-P	17D0649-29	Drinking Water	04/14/17 08:18	04/13/17 22:00	04/14/17 16:45
BRB2-WC-F	17D0649-30	Drinking Water	04/14/17 08:18	04/13/17 22:00	04/14/17 16:45
BRG2-WC-P	17D0649-31	Drinking Water	04/14/17 08:15	04/13/17 22:00	04/14/17 16:45
BRG2-WC-F	17D0649-32	Drinking Water	04/14/17 08:15	04/13/17 22:00	04/14/17 16:45
115-SK1-P	17D0649-33	Drinking Water	04/14/17 08:21	04/13/17 22:00	04/14/17 16:45
115-SK1-F	17D0649-34	Drinking Water	04/14/17 08:21	04/13/17 22:00	04/14/17 16:45
115-SK2-P	17D0649-35	Drinking Water	04/14/17 08:22	04/13/17 22:00	04/14/17 16:45

8100 N. Austin Avenue Morton Grove, IL 60053-3203 P 847.967.6666 800.246.0663 F 847.967.6735 www.emt.com

114-SK-P	17D0649-36	Drinking Water	04/14/17 08:25	04/13/17 22:00	04/14/17 16:45
114-DF-P	17D0649-37	Drinking Water	04/14/17 08:26	04/13/17 22:00	04/14/17 16:45
114-DF-F	17D0649-38	Drinking Water	04/14/17 08:26	04/13/17 22:00	04/14/17 16:45
117-SK1-P	17D0649-39	Drinking Water	04/14/17 08:30	04/13/17 22:00	04/14/17 16:45
117-SK1-F	17D0649-40	Drinking Water	04/14/17 08:31	04/13/17 22:00	04/14/17 16:45
117-SK2-P	17D0649-41	Drinking Water	04/14/17 08:31	04/13/17 22:00	04/14/17 16:45
116-SK-P	17D0649-42	Drinking Water	04/14/17 08:33	04/13/17 22:00	04/14/17 16:45
116-DF-P	17D0649-43	Drinking Water	04/14/17 08:34	04/13/17 22:00	04/14/17 16:45
116-DF-F	17D0649-44	Drinking Water	04/14/17 08:34	04/13/17 22:00	04/14/17 16:45
213-SK-P	17D0649-45	Drinking Water	04/14/17 08:48	04/13/17 22:00	04/14/17 16:45
213-SK-F	17D0649-46	Drinking Water	04/14/17 08:48	04/13/17 22:00	04/14/17 16:45
211-SK-P	17D0649-47	Drinking Water	04/14/17 08:51	04/13/17 22:00	04/14/17 16:45
211-DF-P	17D0649-48	Drinking Water	04/14/17 08:52	04/13/17 22:00	04/14/17 16:45
211-DF-F	17D0649-49	Drinking Water	04/14/17 08:52	04/13/17 22:00	04/14/17 16:45
209-SK-P	17D0649-50	Drinking Water	04/14/17 08:54	04/13/17 22:00	04/14/17 16:45
209-DF-P	17D0649-51	Drinking Water	04/14/17 08:55	04/13/17 22:00	04/14/17 16:45
209-DF-F	17D0649-52	Drinking Water	04/14/17 08:55	04/13/17 22:00	04/14/17 16:45
BRG3-WC-P	17D0649-53	Drinking Water	04/14/17 08:57	04/13/17 22:00	04/14/17 16:45
BRG3-WC-F	17D0649-54	Drinking Water	04/14/17 08:57	04/13/17 22:00	04/14/17 16:45
BRB3-WC-P	17D0649-55	Drinking Water	04/14/17 09:00	04/13/17 22:00	04/14/17 16:45
BRB3-WC-F	17D0649-56	Drinking Water	04/14/17 09:00	04/13/17 22:00	04/14/17 16:45
206-SK-P	17D0649-57	Drinking Water	04/14/17 09:01	04/13/17 22:00	04/14/17 16:45
206-DF-P	17D0649-58	Drinking Water	04/14/17 09:02	04/13/17 22:00	04/14/17 16:45
206-DF-F	17D0649-59	Drinking Water	04/14/17 09:02	04/13/17 22:00	04/14/17 16:45
204-SK-P	17D0649-60	Drinking Water	04/14/17 09:04	04/13/17 22:00	04/14/17 16:45
204-DF-P	17D0649-61	Drinking Water	04/14/17 09:05	04/13/17 22:00	04/14/17 16:45
204-DF-F	17D0649-62	Drinking Water	04/14/17 09:05	04/13/17 22:00	04/14/17 16:45
205-SK-P	17D0649-63	Drinking Water	04/14/17 09:07	04/13/17 22:00	04/14/17 16:45
205-DF-P	17D0649-64	Drinking Water	04/14/17 09:08	04/13/17 22:00	04/14/17 16:45
205-DF-F	17D0649-65	Drinking Water	04/14/17 09:08	04/13/17 22:00	04/14/17 16:45
202-SK-P	17D0649-66	Drinking Water	04/14/17 09:12	04/13/17 22:00	04/14/17 16:45
202-DF-P	17D0649-67	Drinking Water	04/14/17 09:13	04/13/17 22:00	04/14/17 16:45
202-DF-F	17D0649-68	Drinking Water	04/14/17 09:13	04/13/17 22:00	04/14/17 16:45
203-SK-P	17D0649-69	Drinking Water	04/14/17 09:18	04/13/17 22:00	04/14/17 16:45
203-DF-P	17D0649-70	Drinking Water	04/14/17 09:19	04/13/17 22:00	04/14/17 16:45
203-DF-F	17D0649-71	Drinking Water	04/14/17 09:19	04/13/17 22:00	04/14/17 16:45
201-SK-P	17D0649-72	Drinking Water	04/14/17 09:22	04/13/17 22:00	04/14/17 16:45
201-DF-P	17D0649-73	Drinking Water	04/14/17 09:23	04/13/17 22:00	04/14/17 16:45
201-DF-F	17D0649-74	Drinking Water	04/14/17 09:23	04/13/17 22:00	04/14/17 16:45
BRG4-WC-P	17D0649-75	Drinking Water	04/14/17 09:28	04/13/17 22:00	04/14/17 16:45
BRG4-WC-F	17D0649-76	Drinking Water	04/14/17 09:28	04/13/17 22:00	04/14/17 16:45
BRR4-DF-P	17D0649-77	Drinking Water	04/14/17 09:30	04/13/17 22:00	04/14/17 16:45
BRB4-DF-F	17D0649-78	Drinking Water	04/14/17 09:30	04/13/17 22:00	04/14/17 16:45
220-SK-P	17D0649-79	Drinking Water	04/14/17 09:36	04/13/17 22:00	04/14/17 16:45
220-DF-P	17D0649-80	Drinking Water	04/14/17 09:37	04/13/17 22:00	04/14/17 16:45
220-DF-F	17D0649-81	Drinking Water	04/14/17 09:37	04/13/17 22:00	04/14/17 16:45

8100 N. Austin Avenue Morton Grove, IL 60053-3203 P 847.967.6666 800.246.0663 F 847.967.6735 www.emt.com

221-SK-P	17D0649-82	Drinking Water	04/14/17 09:39	04/13/17 22:00	04/14/17 16:45
221-DF-P	17D0649-83	Drinking Water	04/14/17 09:40	04/13/17 22:00	04/14/17 16:45
221-DF-F	17D0649-84	Drinking Water	04/14/17 09:40	04/13/17 22:00	04/14/17 16:45
222-SK-P	17D0649-85	Drinking Water	04/14/17 09:43	04/13/17 22:00	04/14/17 16:45
222-SK-F	17D0649-86	Drinking Water	04/14/17 09:43	04/13/17 22:00	04/14/17 16:45

Narrative

Sample results only relate to the to the sample received at the laboratory and analytes of interest tested.

Work Order: 17D0649

The samples were received on 04/14/17 16:45. The samples arrived in good condition and properly preserved. The temperature of the cooler at receipt was

<u>Cooler</u>	<u>Temp C°</u>
Default Cooler	22.4

Refer to Qualifiers and Definitions for quality and analytical clarifications or deviations.

Client Sample Results

Client: Ramboll Environ
Project: Drinking Water Analysis
 21-42941A Westbrook
Work Order: 17D0649

Report Date: 04/21/2017

Analyses	EMT Reporting				Date/Time Analyzed	Batch	Analyst
	Result	Limit	Qual	Units			
Client Sample ID: 110-SK-P Collection Date: 4/14/2017 7:26:00AM Collection Volume: 250 ml bottle	Last Time Used: 4/13/2017 10:00:00PI				Matrix: Drinking Water Lab ID: 17D0649-01		
Metals by ICP-MS							
Method: E200.8							
Lead	2.02	2.00		ppb	04/18/17 13:11	B7D0555	MLB
Client Sample ID: 110-DF-P Collection Date: 4/14/2017 7:27:00AM Collection Volume: 250 ml bottle	Last Time Used: 4/13/2017 10:00:00PI				Matrix: Drinking Water Lab ID: 17D0649-02		
Metals by ICP-MS							
Method: E200.8							
Lead	< 2.00	2.00	U	ppb	04/18/17 13:12	B7D0555	MLB
Client Sample ID: 110-DF-F Collection Date: 4/14/2017 7:27:00AM Collection Volume: 250 ml bottle	Last Time Used: 4/13/2017 10:00:00PI				Matrix: Drinking Water Lab ID: 17D0649-03		
Metals by ICP-MS							
Method: E200.8							
Lead	< 2.00	2.00	U	ppb	04/18/17 13:14	B7D0555	MLB
Client Sample ID: 108-SK-P Collection Date: 4/14/2017 7:30:00AM Collection Volume: 250 ml bottle	Last Time Used: 4/13/2017 10:00:00PI				Matrix: Drinking Water Lab ID: 17D0649-04		
Metals by ICP-MS							
Method: E200.8							
Lead	< 2.00	2.00	U	ppb	04/18/17 13:15	B7D0555	MLB
Client Sample ID: 108-DF-P Collection Date: 4/14/2017 7:31:00AM Collection Volume: 250 ml bottle	Last Time Used: 4/13/2017 10:00:00PI				Matrix: Drinking Water Lab ID: 17D0649-05		
Metals by ICP-MS							
Method: E200.8							
Lead	< 2.00	2.00	U	ppb	04/18/17 13:16	B7D0555	MLB
Client Sample ID: 108-DF-F Collection Date: 4/14/2017 7:31:00AM Collection Volume: 250 ml bottle	Last Time Used: 4/13/2017 10:00:00PI				Matrix: Drinking Water Lab ID: 17D0649-06		
Metals by ICP-MS							
Method: E200.8							
Lead	< 2.00	2.00	U	ppb	04/18/17 13:17	B7D0555	MLB

8100 N. Austin Avenue Morton Grove, IL 60053-3203 P 847.967.6666 800.246.0663 F 847.967.6735 www.emt.com

Client Sample Results

(Continued)

Client: Ramboll Environ
Project: Drinking Water Analysis
 21-42941A Westbrook
Work Order: 17D0649

Report Date: 04/21/2017

Analyses	EMT Reporting			Units	Date/Time Analyzed	Batch	Analyst
	Result	Limit	Qual				
Client Sample ID: BRB1-WC-P Collection Date: 4/14/2017 7:42:00AM Collection Volume: 250 ml bottle Matrix: Drinking Water Lab ID: 17D0649-07							
Metals by ICP-MS Method: E200.8							
Lead	< 2.00	2.00	U	ppb	04/18/17 13:19	B7D0555	MLB
Client Sample ID: BRB1-WC-F Collection Date: 4/14/2017 7:42:00AM Collection Volume: 250 ml bottle Matrix: Drinking Water Lab ID: 17D0649-08							
Metals by ICP-MS Method: E200.8							
Lead	< 2.00	2.00	U	ppb	04/18/17 13:20	B7D0555	MLB
Client Sample ID: BRG1-WC-P Collection Date: 4/14/2017 7:49:00AM Collection Volume: 250 ml bottle Matrix: Drinking Water Lab ID: 17D0649-09							
Metals by ICP-MS Method: E200.8							
Lead	< 2.00	2.00	U	ppb	04/18/17 13:21	B7D0555	MLB
Client Sample ID: BRG1-WC-F Collection Date: 4/14/2017 7:49:00AM Collection Volume: 250 ml bottle Matrix: Drinking Water Lab ID: 17D0649-10							
Metals by ICP-MS Method: E200.8							
Lead	< 2.00	2.00	U	ppb	04/18/17 13:22	B7D0555	MLB
Client Sample ID: 106-SK-P Collection Date: 4/14/2017 7:50:00AM Collection Volume: 250 ml bottle Matrix: Drinking Water Lab ID: 17D0649-11							
Metals by ICP-MS Method: E200.8							
Lead	< 2.00	2.00	U	ppb	04/18/17 13:26	B7D0555	MLB
Client Sample ID: 106-DF-P Collection Date: 4/14/2017 7:51:00AM Collection Volume: 250 ml bottle Matrix: Drinking Water Lab ID: 17D0649-12							
Metals by ICP-MS Method: E200.8							
Lead	< 2.00	2.00	U	ppb	04/18/17 13:27	B7D0555	MLB

Client Sample Results

(Continued)

Client: Ramboll Environ
Project: Drinking Water Analysis
 21-42941A Westbrook
Work Order: 17D0649

Report Date: 04/21/2017

Analyses	EMT Reporting			Units	Date/Time Analyzed	Batch	Analyst
	Result	Limit	Qual				
Client Sample ID: 106-DF-F Collection Date: 4/14/2017 7:51:00AM Collection Volume: 250 ml bottle	Last Time Used: 4/13/2017 10:00:00PI				Matrix: Drinking Water Lab ID: 17D0649-13		
Metals by ICP-MS							
Method: E200.8							
Lead	< 2.00	2.00	U	ppb	04/18/17 13:36	B7D0566	MLB
Client Sample ID: 104-SK-P Collection Date: 4/14/2017 7:52:00AM Collection Volume: 250 ml bottle	Last Time Used: 4/13/2017 10:00:00PI				Matrix: Drinking Water Lab ID: 17D0649-14		
Metals by ICP-MS							
Method: E200.8							
Lead	< 2.00	2.00	U	ppb	04/18/17 13:37	B7D0566	MLB
Client Sample ID: 104-DF-P Collection Date: 4/14/2017 7:53:00AM Collection Volume: 250 ml bottle	Last Time Used: 4/13/2017 10:00:00PI				Matrix: Drinking Water Lab ID: 17D0649-15		
Metals by ICP-MS							
Method: E200.8							
Lead	< 2.00	2.00	U	ppb	04/18/17 13:41	B7D0566	MLB
Client Sample ID: 104-DF-F Collection Date: 4/14/2017 7:53:00AM Collection Volume: 250 ml bottle	Last Time Used: 4/13/2017 10:00:00PI				Matrix: Drinking Water Lab ID: 17D0649-16		
Metals by ICP-MS							
Method: E200.8							
Lead	< 2.00	2.00	U	ppb	04/18/17 13:42	B7D0566	MLB
Client Sample ID: 105-SK-P Collection Date: 4/14/2017 7:55:00AM Collection Volume: 250 ml bottle	Last Time Used: 4/13/2017 10:00:00PI				Matrix: Drinking Water Lab ID: 17D0649-17		
Metals by ICP-MS							
Method: E200.8							
Lead	< 2.00	2.00	U	ppb	04/18/17 13:43	B7D0566	MLB
Client Sample ID: 105-DF-P Collection Date: 4/14/2017 7:56:00AM Collection Volume: 250 ml bottle	Last Time Used: 4/13/2017 10:00:00PI				Matrix: Drinking Water Lab ID: 17D0649-18		
Metals by ICP-MS							
Method: E200.8							
Lead	< 2.00	2.00	U	ppb	04/18/17 13:44	B7D0566	MLB

Client Sample Results

(Continued)

Client: Ramboll Environ
Project: Drinking Water Analysis
 21-42941A Westbrook
Work Order: 17D0649

Report Date: 04/21/2017

Analyses	EMT Reporting			Units	Date/Time Analyzed	Batch	Analyst
	Result	Limit	Qual				
Client Sample ID: 105-DF-F Collection Date: 4/14/2017 7:56:00AM Collection Volume: 250 ml bottle	Last Time Used: 4/13/2017 10:00:00PI				Matrix: Drinking Water Lab ID: 17D0649-19		
Metals by ICP-MS							
Method: E200.8							
Lead	< 2.00	2.00	U	ppb	04/18/17 13:46	B7D0566	MLB
Client Sample ID: 102-SK-P Collection Date: 4/14/2017 7:58:00AM Collection Volume: 250 ml bottle	Last Time Used: 4/13/2017 10:00:00PI				Matrix: Drinking Water Lab ID: 17D0649-20		
Metals by ICP-MS							
Method: E200.8							
Lead	< 2.00	2.00	U	ppb	04/18/17 13:47	B7D0566	MLB
Client Sample ID: 102-DF-P Collection Date: 4/14/2017 7:59:00AM Collection Volume: 250 ml bottle	Last Time Used: 4/13/2017 10:00:00PI				Matrix: Drinking Water Lab ID: 17D0649-21		
Metals by ICP-MS							
Method: E200.8							
Lead	< 2.00	2.00	U	ppb	04/18/17 13:48	B7D0566	MLB
Client Sample ID: 102-DF-F Collection Date: 4/14/2017 7:59:00AM Collection Volume: 250 ml bottle	Last Time Used: 4/13/2017 10:00:00PI				Matrix: Drinking Water Lab ID: 17D0649-22		
Metals by ICP-MS							
Method: E200.8							
Lead	< 2.00	2.00	U	ppb	04/18/17 13:49	B7D0566	MLB
Client Sample ID: 103-SK-P Collection Date: 4/14/2017 8:04:00AM Collection Volume: 250 ml bottle	Last Time Used: 4/13/2017 10:00:00PI				Matrix: Drinking Water Lab ID: 17D0649-23		
Metals by ICP-MS							
Method: E200.8							
Lead	< 2.00	2.00	U	ppb	04/18/17 13:51	B7D0566	MLB
Client Sample ID: 103-DF-P Collection Date: 4/14/2017 8:05:00AM Collection Volume: 250 ml bottle	Last Time Used: 4/13/2017 10:00:00PI				Matrix: Drinking Water Lab ID: 17D0649-24		
Metals by ICP-MS							
Method: E200.8							
Lead	< 2.00	2.00	U	ppb	04/18/17 13:52	B7D0566	MLB

8100 N. Austin Avenue Morton Grove, IL 60053-3203 P 847.967.6666 800.246.0663 F 847.967.6735 www.emt.com

Client Sample Results

(Continued)

Client: Ramboll Environ
Project: Drinking Water Analysis
21-42941A Westbrook
Work Order: 17D0649

Report Date: 04/21/2017

Analyses	Result	EMT Reporting		Qual	Units	Date/Time Analyzed	Batch	Analyst
		Limit						
Client Sample ID: 103-DF-F						Matrix: Drinking Water		
Collection Date: 4/14/2017 8:05:00AM					Last Time Used: 4/13/2017 10:00:00PI	Lab ID: 17D0649-25		
Collection Volume: 250 ml bottle								
Metals by ICP-MS								
Method: E200.8								
Lead	< 2.00	2.00		U	ppb	04/18/17 13:56	B7D0566	MLB
Client Sample ID: 101-SK-P						Matrix: Drinking Water		
Collection Date: 4/14/2017 8:08:00AM					Last Time Used: 4/13/2017 10:00:00PI	Lab ID: 17D0649-26		
Collection Volume: 250 ml bottle								
Metals by ICP-MS								
Method: E200.8								
Lead	< 2.00	2.00		U	ppb	04/18/17 13:57	B7D0566	MLB
Client Sample ID: 101-DF-P						Matrix: Drinking Water		
Collection Date: 4/14/2017 8:09:00AM					Last Time Used: 4/13/2017 10:00:00PI	Lab ID: 17D0649-27		
Collection Volume: 250 ml bottle								
Metals by ICP-MS								
Method: E200.8								
Lead	< 2.00	2.00		U	ppb	04/18/17 13:58	B7D0566	MLB
Client Sample ID: 101-DF-F						Matrix: Drinking Water		
Collection Date: 4/14/2017 8:09:00AM					Last Time Used: 4/13/2017 10:00:00PI	Lab ID: 17D0649-28		
Collection Volume: 250 ml bottle								
Metals by ICP-MS								
Method: E200.8								
Lead	< 2.00	2.00		U	ppb	04/18/17 14:00	B7D0566	MLB
Client Sample ID: BRB2-WC-P						Matrix: Drinking Water		
Collection Date: 4/14/2017 8:18:00AM					Last Time Used: 4/13/2017 10:00:00PI	Lab ID: 17D0649-29		
Collection Volume: 250 ml bottle								
Metals by ICP-MS								
Method: E200.8								
Lead	< 2.00	2.00		U	ppb	04/18/17 14:01	B7D0566	MLB
Client Sample ID: BRB2-WC-F						Matrix: Drinking Water		
Collection Date: 4/14/2017 8:18:00AM					Last Time Used: 4/13/2017 10:00:00PI	Lab ID: 17D0649-30		
Collection Volume: 250 ml bottle								
Metals by ICP-MS								
Method: E200.8								
Lead	< 2.00	2.00		U	ppb	04/18/17 14:02	B7D0566	MLB

8100 N. Austin Avenue Morton Grove, IL 60053-3203 P 847.967.6666 800.246.0663 F 847.967.6735 www.emt.com

Client Sample Results

(Continued)

Client: Ramboll Environ
Project: Drinking Water Analysis
21-42941A Westbrook
Work Order: 17D0649

Report Date: 04/21/2017

Analyses	EMT Reporting			Units	Date/Time Analyzed	Batch	Analyst
	Result	Limit	Qual				
Client Sample ID: BRG2-WC-P					Matrix: Drinking Water		
Collection Date: 4/14/2017 8:15:00AM	Last Time Used: 4/13/2017 10:00:00PI				Lab ID: 17D0649-31		
Collection Volume: 250 ml bottle							
Metals by ICP-MS							
Method: E200.8							
Lead	< 2.00	2.00	U	ppb	04/18/17 14:03	B7D0566	MLB
Client Sample ID: BRG2-WC-F					Matrix: Drinking Water		
Collection Date: 4/14/2017 8:15:00AM	Last Time Used: 4/13/2017 10:00:00PI				Lab ID: 17D0649-32		
Collection Volume: 250 ml bottle							
Metals by ICP-MS							
Method: E200.8							
Lead	< 2.00	2.00	U	ppb	04/18/17 14:05	B7D0566	MLB
Client Sample ID: 115-SK1-P					Matrix: Drinking Water		
Collection Date: 4/14/2017 8:21:00AM	Last Time Used: 4/13/2017 10:00:00PI				Lab ID: 17D0649-33		
Collection Volume: 250 ml bottle							
Metals by ICP-MS							
Method: E200.8							
Lead	< 2.00	2.00	U	ppb	04/19/17 16:29	B7D0679	MLB
Client Sample ID: 115-SK1-F					Matrix: Drinking Water		
Collection Date: 4/14/2017 8:21:00AM	Last Time Used: 4/13/2017 10:00:00PI				Lab ID: 17D0649-34		
Collection Volume: 250 ml bottle							
Metals by ICP-MS							
Method: E200.8							
Lead	< 2.00	2.00	U	ppb	04/19/17 16:30	B7D0679	MLB
Client Sample ID: 115-SK2-P					Matrix: Drinking Water		
Collection Date: 4/14/2017 8:22:00AM	Last Time Used: 4/13/2017 10:00:00PI				Lab ID: 17D0649-35		
Collection Volume: 250 ml bottle							
Metals by ICP-MS							
Method: E200.8							
Lead	< 2.00	2.00	U	ppb	04/19/17 16:31	B7D0679	MLB
Client Sample ID: 114-SK-P					Matrix: Drinking Water		
Collection Date: 4/14/2017 8:25:00AM	Last Time Used: 4/13/2017 10:00:00PI				Lab ID: 17D0649-36		
Collection Volume: 250 ml bottle							
Metals by ICP-MS							
Method: E200.8							
Lead	< 2.00	2.00	U	ppb	04/19/17 16:33	B7D0679	MLB

8100 N. Austin Avenue Morton Grove, IL 60053-3203 P 847.967.6666 800.246.0663 F 847.967.6735 www.emt.com

Client Sample Results

(Continued)

Client: Ramboll Environ
Project: Drinking Water Analysis
 21-42941A Westbrook
Work Order: 17D0649

Report Date: 04/21/2017

Analyses	EMT Reporting			Units	Date/Time Analyzed	Batch	Analyst
	Result	Limit	Qual				
Client Sample ID: 114-DF-P Collection Date: 4/14/2017 8:26:00AM Collection Volume: 250 ml bottle Matrix: Drinking Water Lab ID: 17D0649-37							
Metals by ICP-MS Method: E200.8							
Lead	< 2.00	2.00	U	ppb	04/19/17 16:34	B7D0679	MLB
Client Sample ID: 114-DF-F Collection Date: 4/14/2017 8:26:00AM Collection Volume: 250 ml bottle Matrix: Drinking Water Lab ID: 17D0649-38							
Metals by ICP-MS Method: E200.8							
Lead	< 2.00	2.00	U	ppb	04/19/17 16:35	B7D0679	MLB
Client Sample ID: 117-SK1-P Collection Date: 4/14/2017 8:30:00AM Collection Volume: 250 ml bottle Matrix: Drinking Water Lab ID: 17D0649-39							
Metals by ICP-MS Method: E200.8							
Lead	< 2.00	2.00	U	ppb	04/19/17 16:36	B7D0679	MLB
Client Sample ID: 117-SK1-F Collection Date: 4/14/2017 8:31:00AM Collection Volume: 250 ml bottle Matrix: Drinking Water Lab ID: 17D0649-40							
Metals by ICP-MS Method: E200.8							
Lead	< 2.00	2.00	U	ppb	04/19/17 16:37	B7D0679	MLB
Client Sample ID: 117-SK2-P Collection Date: 4/14/2017 8:31:00AM Collection Volume: 250 ml bottle Matrix: Drinking Water Lab ID: 17D0649-41							
Metals by ICP-MS Method: E200.8							
Lead	< 2.00	2.00	U	ppb	04/19/17 16:41	B7D0679	MLB
Client Sample ID: 116-SK-P Collection Date: 4/14/2017 8:33:00AM Collection Volume: 250 ml bottle Matrix: Drinking Water Lab ID: 17D0649-42							
Metals by ICP-MS Method: E200.8							
Lead	< 2.00	2.00	U	ppb	04/19/17 16:42	B7D0679	MLB

8100 N. Austin Avenue Morton Grove, IL 60053-3203 P 847.967.6666 800.246.0663 F 847.967.6735 www.emt.com

Client Sample Results

(Continued)

Client: Ramboll Environ
Project: Drinking Water Analysis
 21-42941A Westbrook
Work Order: 17D0649

Report Date: 04/21/2017

Analyses	EMT Reporting			Units	Date/Time Analyzed	Batch	Analyst
	Result	Limit	Qual				
Client Sample ID: 116-DF-P Collection Date: 4/14/2017 8:34:00AM Collection Volume: 250 ml bottle Matrix: Drinking Water Lab ID: 17D0649-43							
Metals by ICP-MS Method: E200.8							
Lead	< 2.00	2.00	U	ppb	04/19/17 16:44	B7D0679	MLB
Client Sample ID: 116-DF-F Collection Date: 4/14/2017 8:34:00AM Collection Volume: 250 ml bottle Matrix: Drinking Water Lab ID: 17D0649-44							
Metals by ICP-MS Method: E200.8							
Lead	< 2.00	2.00	U	ppb	04/19/17 16:45	B7D0679	MLB
Client Sample ID: 213-SK-P Collection Date: 4/14/2017 8:48:00AM Collection Volume: 250 ml bottle Matrix: Drinking Water Lab ID: 17D0649-45							
Metals by ICP-MS Method: E200.8							
Lead	< 2.00	2.00	U	ppb	04/19/17 16:46	B7D0679	MLB
Client Sample ID: 213-SK-F Collection Date: 4/14/2017 8:48:00AM Collection Volume: 250 ml bottle Matrix: Drinking Water Lab ID: 17D0649-46							
Metals by ICP-MS Method: E200.8							
Lead	< 2.00	2.00	U	ppb	04/19/17 16:47	B7D0679	MLB
Client Sample ID: 211-SK-P Collection Date: 4/14/2017 8:51:00AM Collection Volume: 250 ml bottle Matrix: Drinking Water Lab ID: 17D0649-47							
Metals by ICP-MS Method: E200.8							
Lead	< 2.00	2.00	U	ppb	04/19/17 16:49	B7D0679	MLB
Client Sample ID: 211-DF-P Collection Date: 4/14/2017 8:52:00AM Collection Volume: 250 ml bottle Matrix: Drinking Water Lab ID: 17D0649-48							
Metals by ICP-MS Method: E200.8							
Lead	< 2.00	2.00	U	ppb	04/19/17 16:50	B7D0679	MLB

Client Sample Results

(Continued)

Client: Ramboll Environ
Project: Drinking Water Analysis
 21-42941A Westbrook
Work Order: 17D0649

Report Date: 04/21/2017

Analyses	Result	EMT Reporting		Qual	Units	Date/Time Analyzed	Batch	Analyst
		Limit						
Client Sample ID: 211-DF-F						Matrix: Drinking Water		
Collection Date: 4/14/2017 8:52:00AM					Last Time Used: 4/13/2017 10:00:00PI	Lab ID: 17D0649-49		
Collection Volume: 250 ml bottle								
Metals by ICP-MS								
Method: E200.8								
Lead	< 2.00	2.00		U	ppb	04/19/17 16:51	B7D0679	MLB
Client Sample ID: 209-SK-P						Matrix: Drinking Water		
Collection Date: 4/14/2017 8:54:00AM					Last Time Used: 4/13/2017 10:00:00PI	Lab ID: 17D0649-50		
Collection Volume: 250 ml bottle								
Metals by ICP-MS								
Method: E200.8								
Lead	< 2.00	2.00		U	ppb	04/19/17 16:52	B7D0679	MLB
Client Sample ID: 209-DF-P						Matrix: Drinking Water		
Collection Date: 4/14/2017 8:55:00AM					Last Time Used: 4/13/2017 10:00:00PI	Lab ID: 17D0649-51		
Collection Volume: 250 ml bottle								
Metals by ICP-MS								
Method: E200.8								
Lead	< 2.00	2.00		U	ppb	04/19/17 16:56	B7D0679	MLB
Client Sample ID: 209-DF-F						Matrix: Drinking Water		
Collection Date: 4/14/2017 8:55:00AM					Last Time Used: 4/13/2017 10:00:00PI	Lab ID: 17D0649-52		
Collection Volume: 250 ml bottle								
Metals by ICP-MS								
Method: E200.8								
Lead	< 2.00	2.00		U	ppb	04/19/17 16:57	B7D0679	MLB
Client Sample ID: BRG3-WC-P						Matrix: Drinking Water		
Collection Date: 4/14/2017 8:57:00AM					Last Time Used: 4/13/2017 10:00:00PI	Lab ID: 17D0649-53		
Collection Volume: 250 ml bottle								
Metals by ICP-MS								
Method: E200.8								
Lead	< 2.00	2.00		U	ppb	04/19/17 17:06	B7D0681	MLB
Client Sample ID: BRG3-WC-F						Matrix: Drinking Water		
Collection Date: 4/14/2017 8:57:00AM					Last Time Used: 4/13/2017 10:00:00PI	Lab ID: 17D0649-54		
Collection Volume: 250 ml bottle								
Metals by ICP-MS								
Method: E200.8								
Lead	< 2.00	2.00		U	ppb	04/19/17 17:07	B7D0681	MLB

Client Sample Results

(Continued)

Client: Ramboll Environ
Project: Drinking Water Analysis
 21-42941A Westbrook
Work Order: 17D0649

Report Date: 04/21/2017

Analyses	Result	EMT Reporting		Qual	Units	Date/Time Analyzed	Batch	Analyst
		Limit						
Client Sample ID: BRB3-WC-P Collection Date: 4/14/2017 9:00:00AM Collection Volume: 250 ml bottle						Matrix: Drinking Water Lab ID: 17D0649-55		
Last Time Used: 4/13/2017 10:00:00PI Metals by ICP-MS Method: E200.8								
Lead	< 2.00	2.00	U	ppb		04/19/17 17:11	B7D0681	MLB
Client Sample ID: BRB3-WC-F Collection Date: 4/14/2017 9:00:00AM Collection Volume: 250 ml bottle						Matrix: Drinking Water Lab ID: 17D0649-56		
Last Time Used: 4/13/2017 10:00:00PI Metals by ICP-MS Method: E200.8								
Lead	< 2.00	2.00	U	ppb		04/19/17 17:12	B7D0681	MLB
Client Sample ID: 206-SK-P Collection Date: 4/14/2017 9:01:00AM Collection Volume: 250 ml bottle						Matrix: Drinking Water Lab ID: 17D0649-57		
Last Time Used: 4/13/2017 10:00:00PI Metals by ICP-MS Method: E200.8								
Lead	< 2.00	2.00	U	ppb		04/19/17 17:13	B7D0681	MLB
Client Sample ID: 206-DF-P Collection Date: 4/14/2017 9:02:00AM Collection Volume: 250 ml bottle						Matrix: Drinking Water Lab ID: 17D0649-58		
Last Time Used: 4/13/2017 10:00:00PI Metals by ICP-MS Method: E200.8								
Lead	< 2.00	2.00	U	ppb		04/19/17 17:15	B7D0681	MLB
Client Sample ID: 206-DF-F Collection Date: 4/14/2017 9:02:00AM Collection Volume: 250 ml bottle						Matrix: Drinking Water Lab ID: 17D0649-59		
Last Time Used: 4/13/2017 10:00:00PI Metals by ICP-MS Method: E200.8								
Lead	< 2.00	2.00	U	ppb		04/19/17 17:16	B7D0681	MLB
Client Sample ID: 204-SK-P Collection Date: 4/14/2017 9:04:00AM Collection Volume: 250 ml bottle						Matrix: Drinking Water Lab ID: 17D0649-60		
Last Time Used: 4/13/2017 10:00:00PI Metals by ICP-MS Method: E200.8								
Lead	< 2.00	2.00	U	ppb		04/19/17 17:17	B7D0681	MLB

8100 N. Austin Avenue Morton Grove, IL 60053-3203 P 847.967.6666 800.246.0663 F 847.967.6735 www.emt.com

Client Sample Results

(Continued)

Client: Ramboll Environ
Project: Drinking Water Analysis
21-42941A Westbrook
Work Order: 17D0649

Report Date: 04/21/2017

Analyses	EMT Reporting				Date/Time Analyzed	Batch	Analyst
	Result	Limit	Qual	Units			
Client Sample ID: 204-DF-P					Matrix: Drinking Water		
Collection Date: 4/14/2017 9:05:00AM	Last Time Used: 4/13/2017 10:00:00PI				Lab ID: 17D0649-61		
Collection Volume: 250 ml bottle							
Metals by ICP-MS							
Method: E200.8							
Lead	< 2.00	2.00	U	ppb	04/19/17 17:18	B7D0681	MLB
Client Sample ID: 204-DF-F					Matrix: Drinking Water		
Collection Date: 4/14/2017 9:05:00AM	Last Time Used: 4/13/2017 10:00:00PI				Lab ID: 17D0649-62		
Collection Volume: 250 ml bottle							
Metals by ICP-MS							
Method: E200.8							
Lead	< 2.00	2.00	U	ppb	04/19/17 17:19	B7D0681	MLB
Client Sample ID: 205-SK-P					Matrix: Drinking Water		
Collection Date: 4/14/2017 9:07:00AM	Last Time Used: 4/13/2017 10:00:00PI				Lab ID: 17D0649-63		
Collection Volume: 250 ml bottle							
Metals by ICP-MS							
Method: E200.8							
Lead	< 2.00	2.00	U	ppb	04/19/17 17:21	B7D0681	MLB
Client Sample ID: 205-DF-P					Matrix: Drinking Water		
Collection Date: 4/14/2017 9:08:00AM	Last Time Used: 4/13/2017 10:00:00PI				Lab ID: 17D0649-64		
Collection Volume: 250 ml bottle							
Metals by ICP-MS							
Method: E200.8							
Lead	< 2.00	2.00	U	ppb	04/19/17 17:22	B7D0681	MLB
Client Sample ID: 205-DF-F					Matrix: Drinking Water		
Collection Date: 4/14/2017 9:08:00AM	Last Time Used: 4/13/2017 10:00:00PI				Lab ID: 17D0649-65		
Collection Volume: 250 ml bottle							
Metals by ICP-MS							
Method: E200.8							
Lead	< 2.00	2.00	U	ppb	04/19/17 17:26	B7D0681	MLB
Client Sample ID: 202-SK-P					Matrix: Drinking Water		
Collection Date: 4/14/2017 9:12:00AM	Last Time Used: 4/13/2017 10:00:00PI				Lab ID: 17D0649-66		
Collection Volume: 250 ml bottle							
Metals by ICP-MS							
Method: E200.8							
Lead	< 2.00	2.00	U	ppb	04/19/17 17:27	B7D0681	MLB

8100 N. Austin Avenue Morton Grove, IL 60053-3203 P 847.967.6666 800.246.0663 F 847.967.6735 www.emt.com

Client Sample Results

(Continued)

Client: Ramboll Environ
Project: Drinking Water Analysis
 21-42941A Westbrook
Work Order: 17D0649

Report Date: 04/21/2017

Analyses	EMT Reporting				Date/Time Analyzed	Batch	Analyst
	Result	Limit	Qual	Units			
Client Sample ID: 202-DF-P Collection Date: 4/14/2017 9:13:00AM Collection Volume: 250 ml bottle	Last Time Used: 4/13/2017 10:00:00PI				Matrix: Drinking Water Lab ID: 17D0649-67		
Metals by ICP-MS							
Method: E200.8							
Lead	< 2.00	2.00	U	ppb	04/19/17 17:28	B7D0681	MLB
Client Sample ID: 202-DF-F Collection Date: 4/14/2017 9:13:00AM Collection Volume: 250 ml bottle	Last Time Used: 4/13/2017 10:00:00PI				Matrix: Drinking Water Lab ID: 17D0649-68		
Metals by ICP-MS							
Method: E200.8							
Lead	< 2.00	2.00	U	ppb	04/19/17 17:29	B7D0681	MLB
Client Sample ID: 203-SK-P Collection Date: 4/14/2017 9:18:00AM Collection Volume: 250 ml bottle	Last Time Used: 4/13/2017 10:00:00PI				Matrix: Drinking Water Lab ID: 17D0649-69		
Metals by ICP-MS							
Method: E200.8							
Lead	< 2.00	2.00	U	ppb	04/19/17 17:30	B7D0681	MLB
Client Sample ID: 203-DF-P Collection Date: 4/14/2017 9:19:00AM Collection Volume: 250 ml bottle	Last Time Used: 4/13/2017 10:00:00PI				Matrix: Drinking Water Lab ID: 17D0649-70		
Metals by ICP-MS							
Method: E200.8							
Lead	< 2.00	2.00	U	ppb	04/19/17 17:32	B7D0681	MLB
Client Sample ID: 203-DF-F Collection Date: 4/14/2017 9:19:00AM Collection Volume: 250 ml bottle	Last Time Used: 4/13/2017 10:00:00PI				Matrix: Drinking Water Lab ID: 17D0649-71		
Metals by ICP-MS							
Method: E200.8							
Lead	< 2.00	2.00	U	ppb	04/19/17 17:33	B7D0681	MLB
Client Sample ID: 201-SK-P Collection Date: 4/14/2017 9:22:00AM Collection Volume: 250 ml bottle	Last Time Used: 4/13/2017 10:00:00PI				Matrix: Drinking Water Lab ID: 17D0649-72		
Metals by ICP-MS							
Method: E200.8							
Lead	< 2.00	2.00	U	ppb	04/19/17 17:34	B7D0681	MLB

Client Sample Results

(Continued)

Client: Ramboll Environ
Project: Drinking Water Analysis
 21-42941A Westbrook
Work Order: 17D0649

Report Date: 04/21/2017

Analyses	Result	EMT Reporting		Qual	Units	Date/Time Analyzed	Batch	Analyst
		Limit						
Client Sample ID: 201-DF-P Collection Date: 4/14/2017 9:23:00AM Collection Volume: 250 ml bottle Matrix: Drinking Water Lab ID: 17D0649-73								
Metals by ICP-MS Method: E200.8								
Lead	< 2.00	2.00	U	ppb		04/19/17 17:45	B7D0682	MLB
Client Sample ID: 201-DF-F Collection Date: 4/14/2017 9:23:00AM Collection Volume: 250 ml bottle Matrix: Drinking Water Lab ID: 17D0649-74								
Metals by ICP-MS Method: E200.8								
Lead	< 2.00	2.00	U	ppb		04/19/17 17:46	B7D0682	MLB
Client Sample ID: BRG4-WC-P Collection Date: 4/14/2017 9:28:00AM Collection Volume: 250 ml bottle Matrix: Drinking Water Lab ID: 17D0649-75								
Metals by ICP-MS Method: E200.8								
Lead	< 2.00	2.00	U	ppb		04/19/17 17:47	B7D0682	MLB
Client Sample ID: BRG4-WC-F Collection Date: 4/14/2017 9:28:00AM Collection Volume: 250 ml bottle Matrix: Drinking Water Lab ID: 17D0649-76								
Metals by ICP-MS Method: E200.8								
Lead	< 2.00	2.00	U	ppb		04/19/17 17:49	B7D0682	MLB
Client Sample ID: BRR4-DF-P Collection Date: 4/14/2017 9:30:00AM Collection Volume: 250 ml bottle Matrix: Drinking Water Lab ID: 17D0649-77								
Metals by ICP-MS Method: E200.8								
Lead	< 2.00	2.00	U	ppb		04/19/17 17:50	B7D0682	MLB
Client Sample ID: BRB4-DF-F Collection Date: 4/14/2017 9:30:00AM Collection Volume: 250 ml bottle Matrix: Drinking Water Lab ID: 17D0649-78								
Metals by ICP-MS Method: E200.8								
Lead	< 2.00	2.00	U	ppb		04/19/17 17:51	B7D0682	MLB

8100 N. Austin Avenue Morton Grove, IL 60053-3203 P 847.967.6666 800.246.0663 F 847.967.6735 www.emt.com

Client Sample Results

(Continued)

Client: Ramboll Environ
Project: Drinking Water Analysis
 21-42941A Westbrook
Work Order: 17D0649

Report Date: 04/21/2017

Analyses	EMT Reporting				Date/Time Analyzed	Batch	Analyst
	Result	Limit	Qual	Units			
Client Sample ID: 220-SK-P Collection Date: 4/14/2017 9:36:00AM Collection Volume: 250 ml bottle	Last Time Used: 4/13/2017 10:00:00PI				Matrix: Drinking Water Lab ID: 17D0649-79		
Metals by ICP-MS							
Method: E200.8							
Lead	< 2.00	2.00	U	ppb	04/19/17 17:55	B7D0682	MLB
Client Sample ID: 220-DF-P Collection Date: 4/14/2017 9:37:00AM Collection Volume: 250 ml bottle	Last Time Used: 4/13/2017 10:00:00PI				Matrix: Drinking Water Lab ID: 17D0649-80		
Metals by ICP-MS							
Method: E200.8							
Lead	< 2.00	2.00	U	ppb	04/19/17 17:56	B7D0682	MLB
Client Sample ID: 220-DF-F Collection Date: 4/14/2017 9:37:00AM Collection Volume: 250 ml bottle	Last Time Used: 4/13/2017 10:00:00PI				Matrix: Drinking Water Lab ID: 17D0649-81		
Metals by ICP-MS							
Method: E200.8							
Lead	< 2.00	2.00	U	ppb	04/19/17 17:57	B7D0682	MLB
Client Sample ID: 221-SK-P Collection Date: 4/14/2017 9:39:00AM Collection Volume: 250 ml bottle	Last Time Used: 4/13/2017 10:00:00PI				Matrix: Drinking Water Lab ID: 17D0649-82		
Metals by ICP-MS							
Method: E200.8							
Lead	< 2.00	2.00	U	ppb	04/19/17 17:58	B7D0682	MLB
Client Sample ID: 221-DF-P Collection Date: 4/14/2017 9:40:00AM Collection Volume: 250 ml bottle	Last Time Used: 4/13/2017 10:00:00PI				Matrix: Drinking Water Lab ID: 17D0649-83		
Metals by ICP-MS							
Method: E200.8							
Lead	< 2.00	2.00	U	ppb	04/19/17 18:00	B7D0682	MLB
Client Sample ID: 221-DF-F Collection Date: 4/14/2017 9:40:00AM Collection Volume: 250 ml bottle	Last Time Used: 4/13/2017 10:00:00PI				Matrix: Drinking Water Lab ID: 17D0649-84		
Metals by ICP-MS							
Method: E200.8							
Lead	< 2.00	2.00	U	ppb	04/19/17 18:01	B7D0682	MLB

8100 N. Austin Avenue Morton Grove, IL 60053-3203 P 847.967.6666 800.246.0663 F 847.967.6735 www.emt.com

Client Sample Results

(Continued)

Client: Ramboll Environ
Project: Drinking Water Analysis
21-42941A Westbrook
Work Order: 17D0649

Report Date: 04/21/2017

Analyses	Result	EMT Reporting		Qual	Units	Date/Time Analyzed	Batch	Analyst
		Limit						
Client Sample ID: 222-SK-P						Matrix: Drinking Water		
Collection Date: 4/14/2017 9:43:00AM					Last Time Used: 4/13/2017 10:00:00PI	Lab ID: 17D0649-85		
Collection Volume: 250 ml bottle								
Metals by ICP-MS								
Method: E200.8								
Lead	< 2.00	2.00	U	ppb		04/19/17 18:02	B7D0682	MLB
Client Sample ID: 222-SK-F						Matrix: Drinking Water		
Collection Date: 4/14/2017 9:43:00AM					Last Time Used: 4/13/2017 10:00:00PI	Lab ID: 17D0649-86		
Collection Volume: 250 ml bottle								
Metals by ICP-MS								
Method: E200.8								
Lead	< 2.00	2.00	U	ppb		04/19/17 18:04	B7D0682	MLB

Qualifiers and Definitions

Item	Description
U	Analyte included in the analysis, but not detected
%Rec	Percent Recovery

Certified Analyses included in this Report

Analyte	CAS #	Certifications
E200.8 in Drinking Water		
Lead	7439-92-1	ILEPA

List of Certifications

Code	Description	Number	Expires
AKDEC	State of Alaska, Dept. Environmental Conservation	UST-105	07/16/2017
CPSC	US Consumer Product Safety Commission, Accredited by PJLA Lab No. 1050	L14-56	04/30/2018
DoD	Department of Defense, Accredited by PJLA	L14-55	04/30/2018
ILEPA	State of Illinois, NELAP Accredited Lab No. 100256	003674	07/27/2017
ISO	ISO/IEC 17025, Accredited by PJLA	L14-56	04/30/2018
LELAP	State of Louisiana, NELAP Accredited Lab No. 171344	05015	06/30/2017
NJDEP	State of New Jersey, NELAP Accredited Lab No. IL010	NLC160001	06/30/2017
WDNR	State of Wisconsin Dept of Natural Resources	999888890	08/31/2017

17D0649

CHAIN OF CUSTODY

Page 1 of 7
 COC Number
 Lab Work Order Number

Phone: 847-324-3320
 Fax: 847-967-6735

Environmental Monitoring and Technologies
 1700 N. Ave
 Suite 100
 Chicago, IL 60642



17D0649
 PM: Tim Witzek
 Ramboll Environ
 Drinking Water Analysis



Client Name Ramboll Environ Corp		Project Name Lead in Water Sampling	
Client Contact Robert Livingston		Project Number 21-42941A	
Address 333 W. Wacker Dr. Ste 2700		Project Description Westbrook	
City Chicago		PO Number	
State/Zip IL 60606		Shipped By	
Phone 312-288-3800		Tracking Number	
Fax		Samples Signature <i>Clayton Wu</i>	
Sampler Kit Carson (CA) Wu			

Sample Name or Field ID	Sampled Date	Sampled Time	Sample Type	Matrix Code	Container Count	Preservation Code	Sample Comments
110-SK-P	4/14/19	07:26	Grab	DW	1	3	01A
110-DF-P		07:27				1	02A
110-DF-F		07:27					07A
108-SK-P		07:30					08A
108-DF-P		07:31					05A
108-DF-F		07:31					06A
BRB1-WC-P		07:42					Lower Floor Boy Bathroom 07A
BRB1-WC-F		07:42					08A
BRG1-WC-P		07:49					Lower level girl bathroom 09A
BRG1-WC-F		07:49					08A
106-SK-P		07:50					10A
106-DF-P		07:51					11A
106-DF-F		07:51					12A
							13A
Relinquished By <i>Clayton Wu</i>	Date/Time 4-14-19 1645	Received By	Date/Time	Sample Kit Prepared By Tim Witzek	Date/Time	Time of last water use at the facility: **Analytical method used must have detection limit of 2 ppb	
Relinquished By	Date/Time	Received By	Date/Time	Comments			
Relinquished By	Date/Time	Received By	Date/Time				
Cooler Numbers and Temperatures	22.4						

Matrix Codes:
 DF = Drinking Fountain - no refrigeration
 WC = Water Cooler - with refrigeration
 SK = Sink
 BF = Bottle Filler

Priority Codes:
 3= Nitric Acid < 2, Store at 4 C

P = first draw (primary)
 F = flush

17D0649



CHAIN OF CUSTODY

Page 2 of 7
 COC Number
 Lab Work Order Number

Environmental Monitoring and Technologies
 8100 Austin Ave
 Morton Grove
 IL, 60053-3203

Phone: 847-324-3320
 Fax: 847-967-6735

Client Name Ramboll Environ Corp		Project Name Lead in Water Sampling	
Client Contact Robert Livingston		Project Number 21-42941A	
Address 333 W. Wacker Dr. Ste 2700		Project Description Westbank	
City Chicago		PO Number	
State/Zip IL 60606		Shipped By	
Phone 312-288-3800		Tracking Number	
Fax		Sampler Signature <i>Chery Wu</i>	
Sampler <i>Ket Capon / CJ Wu</i>			

Requested Analytes	Requested Turn Around
200.8 - Lead	Rush requests subject to additional charge. Rush requests subject to lab approval.
	Standard (days) 7
	Expedited (days)
	Due Date

Sample Name or Field ID	Sampled Date	Sampled Time	Sample Type Code	Matrix Code	Container Count	Preservation Code	Sample Comments
104-SK-P	4/14/17	07:52	Grab	DW	1		14A
104-DF-P		07:53					15A
104-DF-F		07:53					16A
105-SK-P		07:55					17A
105-DF-P		07:56					18A
105-DF-F		07:56					19A
102-SK-P		07:58					20A
102-DF-P		07:59					21A
102-DF-F		07:59					22A
103-SK-P		08:04					23A
103-DF-P		08:05					24A
103-DF-F		08:05					25A
101-SK-P		08:08					26A
Relinquished By <i>Chery Wu</i>	Date/Time 4-14-17	Received By	Date/Time	Sample Kit Prepared By Tim Witrzek			
Relinquished By	Date/Time	Received By	Date/Time	Comments			
Relinquished By	Date/Time	Received By	Date/Time	Time of last water use at the facility: **Analytical method used must have detection limit of 2 ppb			
Cooler Numbers and Temperatures							

Matrix Codes:
 DW= Drinking Water
 C= Corridor
 DF = Drinking Fountain - no refrigeration
 WC = Water Cooler - with refrigeration
 SK = Sink
 BF = Bottle Filler

Priority Codes:
 3= Nitric Acid < 2, Store at 4 C

P = first draw (primary)
 F = flush

17D064A

CHAIN OF CUSTODY

Page 3 of 7
 COC Number
 Lab Work Order Number

Environmental Monitoring and Technologies
 8100 Austin Ave
 Morton Grove
 IL, 60053-3203
 Phone: 847-324-3320
 Fax: 847-967-6735

Client Name
 Ramboll Environ Corp
 Client Contact
 Robert Livingston
 Address
 333 W. Wacker Dr. Ste 2700
 City
 Chicago
 State/Zip
 IL 60606
 Phone
 312-288-3800
 Fax
 Kit Carson / CJ Wu

Project Name Lead in Water Sampling		Requested Turn Around	
Project Number 21-42741A		Rush requests subject to additional charge.	
Project Description Westbank		Rush requests subject to lab approval.	
PO Number		7	
Shipped By		Standard (days)	
Tracking Number		Expedited (days)	
Sampler Signature <i>Clayton Wu</i>		Due Date	

Sample Name or Field ID	Sampled Date	Sampled Time	Sample Type Code	Matrix Code	Container Count	Preservation Code	Sample Comments
101-DF-P	4/14/17	08:09	Grab	DW	1		27A
101-DF-F		08:09					28A
BRB2-WC-P		08:18					29A
BRB2-WC-F		08:18					30A
BRB BRG2-WC-P		8:15					31A
BRG2-WC-F		8:15					32A
115-SK1-P		8:21					To the right facing sink 33A
115-SK1-F		8:21					34A
115-SK2-P		08:22					To the left facing sink 35A
115-SK2-F		8:22					
114-SK-P		8:25					
114-DF-P		8:26					
114-DF-F		8:26					
Relinquished By <i>Clayton Wu</i>	Date/Time 4-14-2017	1645	Received By	Date/Time		Sample Kit Prepared By Tim Witzek	Date/Time
Relinquished By	Date/Time		Received By	Date/Time		Comments	
Relinquished By	Date/Time		Received By <i>Witzek</i>	Date/Time 4/14/17 1645		Time of last water use at the facility:	
Cooler Numbers and Temperatures	22.4		**Analytical method used must have detection limit of 2 ppb				

Matrix Codes:
 DW= Drinking Water
 C= Corridor
 P = first draw (primary)
 F = flush

Preserv. Codes:
 3= Nitric Acid < 2, Store at 4 C

Kit Carson / CJ Wu



Environmental Monitoring and Technologies
 8100 Austin Ave
 Morton Grove
 IL, 60053-3203

CHAIN OF CUSTODY

Page 4 of 7
 COC Number
 Lab Work Order Number

Phone: 847-324-3320
 Fax: 847-967-6735

Client Name Ramboll Environ Corp		Project Name Lead In Water Sampling	
Client Contact Robert Livingston		Project Number 21-42941A	
Address 333 W. Wacker Dr. Ste 2700		Project Description West Bank	
City Chicago		PO Number	
State/Zip IL 60606		Shipped By	
Phone 312-288-3800		Tracking Number	
Fax		Sample Signature <i>Cheryle Wu</i>	
Sampler Kit Carson/CS Wu			

Requested Turn Around	
Rush requests subject to additional charge. Rush requests subject to lab approval.	
7	
Standard (days)	
Expedited (days)	
Due Date	

Sample Name or Field ID	Sampled Date	Sampled Time	Sample Type Code	Matrix Code	Container Count	Preservation Code	Sample Comments
117-SK1-P	4/14/17	0830	Grab	DW	1	3	To the right facing sink 701A
117-SK1-F		0831				1	40A
117-SK2-P		8:31					To the left facing sink 41A
116-SK-P		08:33					42A
116-DF-P		08:34					43A
116-DF-F		8:34					44A
213-SK-P		8:48					45A
213-SK-F		8:48					46A
211-SK-P		8:51					47A
211-DF-P		8:52					48A
209-SK-P		8:54					49A
209-DF-P		8:55					50A
Relinquished By <i>Cheryle Wu</i>	Date/Time 4/14/17 1645	Received By Tim Witzrek	Date/Time	Sample Kit Prepared By Tim Witzrek			
Relinquished By	Date/Time	Received By	Date/Time	Comments Time of last water use at the facility: **Analytical method used must have detection limit of 2 ppb			
Relinquished By	Date/Time	Received By <i>Cheryle Wu</i>	Date/Time 4/14/17 1645				

200.8 - Lead

Matrix Codes:
 DW = Drinking Water
 C = Corridor
 DF = Drinking Fountain - no refrigeration
 WC = Water Cooler - with refrigeration
 SK = Sink
 BF = Bottle Filler

Preserv. Codes:
 3 = Nitric Acid < 2, Store at 4 C

22.4

17D06649



CHAIN OF CUSTODY

Environmental Monitoring and Technologies
 8100 Austin Ave
 Morton Grove
 IL, 60053-3203

Phone: 847-324-3320
 Fax: 847-967-6735

Page 5 of 7
 COC Number
 Lab Work Order Number

Client Name Ramboll Environ Corp		Project Name Lead in Water Sampling	
Client Contact Robert Livingston		Project Number 21-42941A	
Address 333 W. Wacker Dr. Ste 2700		Project Description West Loop	
City Chicago	State/Zip IL 60606	PO Number	
Phone 312-288-3800	Fax	Shipped By	
Sampler Kit Carson/CS wlu		Tracking Number	
		Sampler Signature <i>Cheng, Lu</i>	

Requested Turn Around	Rush requests subject to additional charge.
	Rush requests subject to lab approval.
7	Standard (days)
	Expedited (days)
	Due Date

Sample Name or Field ID	Sampled Date	Sampled Time	Sample Type Code	Matrix Code	Container Count	Preservation Code	Sample Comments
209-DF-F	4-14-19	8:55	Grab	DW	1	3	(2A)
BR93-WC-P		8:57					53A
BR93-WC-F		8:57					54A
BR93-WC-P		9:00					55A
BR93-WC-F		9:00					56A
206-SK-P		9:01					57A
206-DF-P		9:02					58A
206-DF-F		9:02					59A
204-SK-P		9:04					60A
204-DF-P		9:05					61A
204-DF-F		9:05					62A
205-SK-P		9:07					63A
205-DF-P		9:08					64A
Relinquished By <i>Cheng, Lu</i>	Date/Time 4-17-19	Received By	Date/Time	Sample Kit Prepared By Tim Witzrek	Date/Time	Time of last water use at the facility: **Analytical method used must have detection limit of 2 ppb	
Relinquished By	Date/Time	Received By	Date/Time	Comments			
Relinquished By	Date/Time	Received By	Date/Time				
Cooler Numbers and Temperatures	22.4						

Matrix Codes: 3- Nitric Acid < 2, Store at 4 C

P = first draw (primary)
F = flush

DW= Drinking Water.

C= Corridor

DF = Drinking Fountain - no refrigeration
 WC = Water Cooler - with refrigeration
 SK = Sink
 BF = Bottle Filler

7Do6419

CHAIN OF CUSTODY

Page 6 of 7
 COC Number
 Lab Work Order Number

Environmental Monitoring and Technologies
 8100 Austin Ave
 Morton Grove
 IL, 60053-3203
 Phone: 847-324-3320
 Fax: 847-967-6735



Client Name Ramboll Environ Corp	Project Name Lead in Water Sampling
Client Contact Robert Livingston	Project Number 21-42941A
Address 333 W. Wacker Dr. Ste 2700	Project Description West Brook
City Chicago	PO Number
State/Zip IL 60606	Shipped By
Phone 312-288-3800	Tracking Number
Fax	Sampler Signature <i>Clayton Wh</i>
Sampler <i>ket Carson / CJ wh</i>	

Requested Turn Around
Rush requests subject to additional charge.
Rush requests subject to lab approval.
7
Standard (days)
Expedited (days)
Due Date

Sample Name or Field ID	Sampled Date	Sampled Time	Sample Type Code	Matrix Code	Container Count	Preservation Code	Sample Comments
205-DF-F	4-14-19	9:08	Grab	DW	1	3	65A
202-SK-P		9:12				1	66B
202-DF-P		9:13					67B
202-DF-F		9:13					68A
203-SK-P		9:18					69B
203-DF-P		9:19					70A
203-DF-F		9:19					71A
201-SK-P		9:22					72A
201-DF-P		9:23					73A
201-DF-F		9:23					74A
BRG4-WC-P		9:28					75A
BRG4-WC-F		9:28					76A
BRG4-WC-F		9:30					Porcelain 71A
Relinquished By <i>Clayton Wh</i>	Date/Time 4-15-2019	Received By Tim Witzrek	Date/Time	Sample Kit Prepared By Tim Witzrek			
Relinquished By	Date/Time	Received By	Date/Time	Comments Time of last water use at the facility:			
Relinquished By	Date/Time	Received By <i>Wh</i>	Date/Time 4/14/17 1645	**Analytical method used must have detection limit of 2 ppb			
Cooler Numbers and Temperatures							

Matrix Codes:
 DW= Drinking Water
 C= Corridor
 DF = Drinking Fountain - no refrigeration
 WC = Water Cooler - with refrigeration
 SK = Sink
 BF = Bottle Filler

Presery Codes:
 3= Nitric Acid < 2, Store at 4 C
 P = first draw (primary)
 F = flush

22.4

FD0649

CHAIN OF CUSTODY

Page 7 of 7
COC Number
Lab Work Order Number

Environmental Monitoring and Technologies
8100 Austin Ave
Morton Grove
IL, 60053-3203

Phone: 847-324-3320
Fax: 847-967-6735



Client Name Ramboll Environ Corp		Project Name Lead in Water Sampling	
Client Contact Robert Livingston		Project Number 21-42941A	
Address 333 W. Wacker Dr. Ste 2700		Project Description West break	
City Chicago		PO Number	
State/Zip IL 60606		Shipped By	
Phone 312-288-3800		Tracking Number	
Fax		Sampler Signature Atk Cannon / CJ Wh	
Sampler Atk Cannon / CJ Wh		Requested Turn Around Rush requests subject to additional charge. Rush requests subject to lab approval.	
200.8 - Lead		7	
		Standard (days)	
		Expedited (days)	
		Due Date	

Sample Name or Field ID	Sampled Date	Sampled Time	Sample Type Code	Matrix Code	Container Count	Preservation Code	Sample Comments
BRB4-DF-F	4-14-19	9:30	Grab	DW	1		Porcelain
220-SK-P		9:36					
220-DF-P		9:39					
220-DF-F		9:39					
221-SK-P		9:39					
221-DF-P		9:40					
221-DF-F		9:40					
222-SK-P		9:43					
222-SK-F		9:43					
Relinquished By: <i>Atk Cannon</i> Date/Time: 4-14-19 6:45 Relinquished By: <i>Atk Cannon</i> Date/Time: 4-14-19 6:45 Relinquished By: <i>Atk Cannon</i> Date/Time: 4-14-19 6:45 Cooler Numbers and Temperatures: 22.4							
Matrix Codes: DW= Drinking Water DF = Drinking Fountain - no refrigeration WC = Water Cooler - with refrigeration SK = Sink BF = Bottle Filler							

780
790
800
810
82A
83A
84A
850
86A
87A
88A

Atk Cannon

Preserv. Codes: 3= Nitric Acid < 2, Store at 4 C
P = first draw (primary)
F = flush
DW= Drinking Water
C= Corridor
DF = Drinking Fountain - no refrigeration
WC = Water Cooler - with refrigeration
SK = Sink
BF = Bottle Filler

17D0649

CHAIN OF CUSTODY

Page 1 of 2
 COC Number
 Lab Work Order Number

Phone: 847-324-3320
 Fax: 847-967-6735

ental Monitoring and Technologies
 in Ave
 ove
 203



17D0649
 PM: Tim Witrzek
 Ramboll Environ
 Drinking Water Analysis



Client Name Ramboll Environ Corp		Project Name Lead in Water Sampling	
Client Contact Robert Livingston		Project Number 21-42941A	
Address 333 W. Wacker Dr. Ste 2700		Project Description Westbrook	
City Chicago		PO Number	
State/Zip IL 60606		Shipped By	
Phone 312-288-3800		Tracking Number	
Sampler Kit Casson / CS Wha		Sampling Signature <i>[Signature]</i>	

Requested Turn Around	Rush requests subject to additional charge. Rush requests subject to lab approval.
Standard (days)	7
Expedited (days)	
Due Date	

Sample Name or Field ID	Sampled Date	Sampled Time	Sample Type Code	Matrix Code	Container Count	Preservation Code	Sample Comments
110-SK-P	4/14/09	07:26	Grab	DW	1	3	01A
110-DF-P		07:27					02A
110-DF-F		07:27					07A
108-SK-P		07:30					040
108-DF-P		07:31					05A
108-DF-F		07:31					060
BRB1-WC-P		07:42					lower floor boy bathroom 07A
BRB1-WC-F		07:42					080
BRG1-WC-P		07:49					lower level girl bathroom 090
BRG1-WC-F		07:49					100
106-SK-P		07:50					110
106-DF-P		07:51					12A
106-DF-F		07:51					13A
Relinquished By <i>[Signature]</i>	Date/Time 4-14-09	Received By Ramboll	Date/Time 4-14-09	Sample Kit Prepared By Tim Witrzek	Date/Time	Comments Time of last water use at the facility: ***Analytical method used must have detection limit of 2 ppb	
Relinquished By	Date/Time	Received By	Date/Time	Comments			
Relinquished By	Date/Time	Received By	Date/Time	Comments			
Cooler Numbers and Temperatures	22.4						

Matrix Codes:
 DW= Drinking Water
 C= Corridor
 DF = Drinking Fountain - no refrigeration
 WC = Water Cooler - with refrigeration
 SK = Sink
 BF = Bottle Filler

Preserv. Codes:
 3= Nitric Acid < 2, Store at 4 C
 P = first draw (primary)
 F = flush

17D0649



CHAIN OF CUSTODY

Environmental Monitoring and Technologies
 8100 Austin Ave
 Morton Grove
 IL, 60053-3203

Phone: 847-324-3320
 Fax: 847-967-6735

Page 2 of 7
 COC Number
 Lab Work Order Number

Client Name Ramboll Environ Corp		Project Name Lead in Water Sampling	
Client Contact Robert Livingston		Project Number 21-42941A	
Address 333 W. Wacker Dr. Ste 2700		Project Description Westbrook	
City Chicago		PO Number	
State/Zip IL 60606		Shipped By	
Phone 312-288-3800		Tracking Number	
Fax		Sampler Signature Chery Wu	
Sampler Krt Capon / CJ Wu			

Requested Turn Around	
Rush requests subject to additional charge.	7
Rush requests subject to lab approval.	Standard (days)
	Expedited (days)
	Due Date

Sample Name or Field ID	Sampled Date	Sampled Time	Sample Code	Matrix Code	Container Count	Preservation Code	Sample Comments
104-SK-P	4/14/17	07:52	Grab	DW	1		14A
104-DF-P		07:53					15A
104-DF-F		07:53					16A
105-SK-P		07:55					17A
105-DF-P		07:56					18A
105-DF-F		07:56					19A
102-SK-P		07:58					20A
102-DF-P		07:59					21A
102-DF-F		07:59					22A
103-SK-P		08:04					23A
103-DF-P		08:05					24A
103-DF-F		08:05					25A
101-SK-P		08:08					26A
Relinquished By Chery Wu	Date/Time 4-14-17 1645	Received By Tim Witzrek	Date/Time	Sample Kit Prepared By Tim Witzrek	Date/Time	Comments	Date/Time
Relinquished By	Date/Time	Received By	Date/Time	Comments	Date/Time	Time of last water use at the facility:	
Relinquished By	Date/Time	Received By	Date/Time	Comments	Date/Time	** Analytical method used must have detection limit of 2 ppb	
Cooler Numbers and Temperatures	22.4						

Matrix Codes:
 DW= Drinking Water
 C= Corridor
 DF = Drinking Fountain - no refrigeration
 WC = Water Cooler - with refrigeration
 SK = Sink
 BF = Bottle Filler

Preserv. Codes:
 3= Nitric Acid < 2, Store at 4 C
 P = first draw (primary)
 F = flush

17D064A

CHAIN OF CUSTODY

Environmental Monitoring and Technologies
 8100 Austin Ave
 Morton Grove
 IL, 60053-3203

Phone: 847-324-3320
 Fax: 847-967-6735

Page 3 of 7
 COC Number
 Lab Work Order Number

Client Name Ramboll Environ. Corp		Project Name Lead in Water Sampling	
Client Contact Robert Livingston		Project Number 21-42741A	
Address 333 W. Wacker Dr. Ste 2700		Project Description West Bank	
City Chicago		PO Number	
State/Zip IL 60606		Shipped By	
Phone 312-288-3800		Tracking Number	
Sample Kit Carson / CS Wb		Sample Signature Cheng-Jie	

Requested Turn Around	
Rush requests subject to additional charge.	7
Rush requests subject to lab approval.	Standard (days)
	Expedited (days)
	Due Date

Sample Name or Field ID	Sampled Date	Sampled Time	Sample Type Code	Matrix Code	Container Count	Preservation Code	Sample Comments
101-DF-P	4/14/17	08:09	Grab	DW	1		27A
101-DF-F		08:09					28A
BRB2-WC-P		08:18					29A
BRB2-WC-F		08:18					30A
BRB BRG2-WC-P		8:15					31A
BRG2-WC-F		8:15					32A
115-SK1-P		8:21					To the right facing sink 33A
115-SK1-F		8:21					34A
115-SK2-P		08:22					To the left facing sink 35A
115-SK2-F		8:22					36A
114-SK-P		8:25					37A
114-DF-P		8:26					38A
114-DF-F		8:26					
Relinquished By Cheng-Jie	Date/Time 4-14-2017	Received By Tim Witzrek	Date/Time 4/17/17	Sample Kit Prepared By Tim Witzrek			
Relinquished By	Date/Time	Received By	Date/Time	Comments Time of last water use at the facility: **Analytical method used must have detection limit of 2 ppb			
Relinquished By	Date/Time	Received By	Date/Time				
Cooler Numbers and Temperatures	22.4						

Matrix Codes:
 DF = Drinking Fountain - no refrigeration
 WC = Water Cooler - with refrigeration
 SK = Sink
 BF = Bottle Filler

Preserv. Codes:
 3= Nitric Acid < 2, Store at 4 C

P = first draw (primary)
 F = flush



Environmental Monitoring and Technologies
 8100 Austin Ave
 Morton Grove
 IL, 60053-3203

CHAIN OF CUSTODY

Phone: 847-324-3320
 Fax: 847-967-6735

Page 4 of 7
 COC Number
 Lab Work Order Number

Client Name Ramboll Environ. Corp		Project Name Lead in Water Sampling	
Client Contact Robert Livingston		Project Number 21-42941A	
Address 333 W. Wacker Dr. Ste 2700		Project Description West Bank	
City Chicago		PO Number	
State/Zip IL 60606		Shipped By	
Phone 312-288-3800		Tracing Number	
Fax		Sampler Signature <i>Clayton Wu</i>	
Sample Kit Carson / CS Wu			

Sample Name or Field ID	Sampled Date	Sampled Time	Sample Type Code	Matrix Code	Container Count	Preservation Code			Sample Comments
						3	1		
117-SK1-P	4/14/17	0830	Grab	DW	1				To the right facing sink 7/17A
117-SK1-F		0831							4/17A
117-SK2-P		8:31							To the left facing sink 4/17A
116-SK-P		08:33							4/17A
116-DF-P		08:34							4/17A
116-DF-F		8:34							4/17A
213-SK-P		8:48							4/17A
213-SK-F		8:48							4/17A
211-SK-P		8:51							4/17A
211-DF-P		8:52							4/17A
211-DF-F		8:52							4/17A
209-SK-P		8:54							4/17A
209-DF-P		8:55							4/17A
Relinquished By <i>Clayton Wu</i>	Date/Time 4/14/17	1645	Received By						Date/Time
Relinquished By	Date/Time	4/14/17	Received By	Tim Witzrek					Date/Time
Relinquished By	Date/Time	22:4	Received By	<i>W. Santos</i>					Date/Time
Cooler Numbers and Temperatures									

Requested Turn Around
 Rush requests subject to additional charge.
 Rush requests subject to lab approval.
 7
 Standard (days)
 Expedited (days)
 Due Date

200.8 - Lead

Sample Kit Prepared By
Tim Witzrek

Time of last water use at the facility:
 **Analytical method used must have detection limit of 2 ppb

Matrix Codes:
 DF = Drinking Fountain - no refrigeration
 WC = Water Cooler - with refrigeration
 SK = Sink
 BF = Bottle Filler

Preserv. Codes:
 3= Nitric Acid < 2, Store at 4 C

P = first draw (primary)
 F = flush

DW= Drinking Water
 C= Corridor

17D06649



CHAIN OF CUSTODY

Environmental Monitoring and Technologies
 8100 Austin Ave
 Morton Grove
 IL, 60053-3203

Phone: 847-324-3320
 Fax: 847-967-6735

Page 5 of 7
 COC Number
 Lab Work Order Number

Client Name Ramboll Environ Corp		Project Name Lead in Water Sampling	
Client Contact Robert Livingston		Project Number 25-42941A	
Address 333 W. Wacker Dr. Ste 2700		Project Description West Loop	
City Chicago		PO Number	
State/Zip IL 60606		Shipped By	
Phone 312-288-3800		Tracking Number	
Fax		Supplier Signature <i>Cheryl Wu</i>	
Sampler KC Carson / CJ Wu			

Requested Turn Around	
Rush requests subject to additional charge. Rush requests subject to lab approval.	
7	
Standard (days)	
Expedited (days)	
Due Date	

Sample Name or Field ID	Sampled Date	Sampled Time	Sample Type Code	Matrix Code	Container Count	Preservation Code	Sample Comments
209-DF-F	4-14-17	8:55	Grab	DW	1	3	12A
BR43-WC-P		8:57				1	53A
BR43-WC-F		8:57					54A
BR43-WC-P		9:00					55A
BR43-WC-F		9:00					56A
206-SK-P		9:01					57A
206-DF-P		9:02					58A
206-DF-F		9:02					59A
204-SK-P		9:04					60A
204-DF-P		9:05					61A
204-DF-F		9:05					62A
205-SK-P		9:07					63A
205-DF-P		9:08					64A
Relinquished By <i>Cheryl Wu</i>	Date/Time 4-4-17	1645	Received By			Date/Time	Sample Kit Prepared By Tim Witzek
Relinquished By	Date/Time		Received By			Date/Time	Comments
Relinquished By	Date/Time		Received By <i>Cheryl Wu</i>			Date/Time 4/17/17	Time of last water use at the facility: 1645
Cooler Numbers and Temperatures							

Matrix Codes:
 DW= Drinking Water
 C= Corridor
 DF = Drinking Fountain - no refrigeration
 WC = Water Cooler - with refrigeration
 SK = Sink
 BF = Bottle Filler

Preserv. Codes:
 3= Nitric Acid < 2, Store at 4 C

P = first draw (primary)
 F = flush

**Analytical method used must have detection limit of 2 ppb

7 Do 649

CHAIN OF CUSTODY

Page 6 of 7
 COC Number
 Lab Work Order Number

Environmental Monitoring and Technologies
 8100 Austin Ave
 Morton Grove
 IL, 60053-3203

Phone: 847-324-3320
 Fax: 847-967-6735



Client Name Ramboll Environ Corp		Project Name Lead in Water Sampling	
Client Contact Robert Livingston		Project Number 21-42941A	
Address 333 W. Wacker Dr. Ste 2700		Project Description WEST BRNK	
City Chicago		PO Number	
State/Zip IL 60606		Shipped By	
Phone 312-288-3800		Tracking Number	
Fax		Sampler Signature <i>Cherry Wu</i>	
Sampler Kit Canon / CJ wh		Requested Turn Around	
200.8 - Lead		Rush requests subject to additional charge. Rush requests subject to lab approval.	
		7	
		Standard (days)	
		Expedited (days)	
		Due Date	

Sample Name or Field ID	Sampled Date	Sampled Time	Sample Type Code	Matrix Code	Container Count	Preservation Code	Sample Comments
205-DF-F	4-14-10	9:08	Grab	DW	1		65A
202-SK-P		9:12					66B
202-DF-P		9:13					67B
202-DF-F		9:13					68A
203-SK-P		9:18					69D
203-DF-P		9:19					70A
203-DF-F		9:19					71A
201-SK-P		9:22					72A
201-DF-P		7:23					73A
201-DF-F		9:23					74A
BRG4-WC-P		9:28					71A
BRG4-WC-F		9:28					76A
BRG4-WC-P		9:30					Porcelain 71A
Relinquished By <i>Cherry Wu</i>	Date/Time 4-15-10	Received By Tim Witzrek	Date/Time	Sample Kit Prepared By Tim Witzrek			
Relinquished By	Date/Time	Received By	Date/Time	Comments			
Relinquished By	Date/Time	Received By <i>Wu</i>	Date/Time	Time of last water use at the facility: 4/14/10 1645			
Cooler Numbers and Temperatures 22.4							

Matrix Codes:
 DF = Drinking Fountain - no refrigeration
 WC = Water Cooler - with refrigeration
 SK = Sink
 BF = Bottle Filler

Relinquish Codes:
 P = first draw (primary)
 F = flush

Relinquish Codes:
 3= Nitric Acid < 2, Store at 4 C



CHAIN OF CUSTODY

Environmental Monitoring and Technologies
 8100 Austin Ave
 Morton Grove
 IL, 60053-3203

Page 7 of 7
 COC Number
 Lab Work Order Number

Phone: 847-324-3320
 Fax: 847-967-6735

17D0649

Client Name Ramboll Environ Corp		Project Name Lead in Water Sampling	
Client Contact Robert Livingston		Project Number 21-42941A	
Address 333 W. Wacker Dr. Ste 2700		Project Description West break	
City Chicago		PO Number	
State/Zip IL 60606		Shipped By	
Phone 312-288-3800		Tracking Number	
Fax		Sampler Signature <i>Cheng Wu</i>	
Sampler Art Cannon / CS Wu			

Requested Turn Around	
Rush requests subject to additional charge.	
Rush requests subject to lab approval.	
7	
Standard (days)	
Expedited (days)	
Due Date	

Sample Name or Field ID	Sampled Date	Sampled Time	Sample Type Code	Matrix Code	Container Count	Preservation Code	Sample Comments
BRB4-DF-F	4-14-19	9:30	Grab	DW	1		Porcelain
220-SK-F		9:36					
220-DF-P		9:39					
220-DF-F		9:39					
221-SK-P		9:39					
221-DF-P		9:40					
221-DF-F		9:40					
222-SK-P		9:43					
222-SK-F		9:43					
<i>Cheng Wu</i>							
Relinquished By	Date/Time	Received By	Date/Time	Sample Kit Prepared By	Date/Time	Date/Time	
<i>Cheng Wu</i>	4-14-19 6:45			Tim Witzek			
Relinquished By	Date/Time	Received By	Date/Time	Comments			
				Time of last water use at the facility:			
Relinquished By	Date/Time	Received By	Date/Time	**Analytical method used must have detection limit of 2 ppb			
				4/17/19 6:45			
Cooler Numbers and Temperatures							
22.4							

780
790
800
810
82A
83A
84A
850
860
87A
88A
890

Matrix Codes:
 DW= Drinking Water
 DF = Drinking Fountain - no refrigeration
 WC = Water Cooler - with refrigeration
 SK = Sink
 BF = Bottle Filler

Preserv. Codes:
 3= Nitric Acid < 2, Store at 4 C

P = first draw (primary)
 F = flush

**Mount Prospect School District 57
Westbrook Elementary School**

**APPENDIX B
FLOOR PLANS**

* Water used no later than 10PM ^{on} 4/13/17.

54 Sinks — 28

29 Drinking Fountains — 29

15
13
28
2
56

15
14
29
2
58
56
114

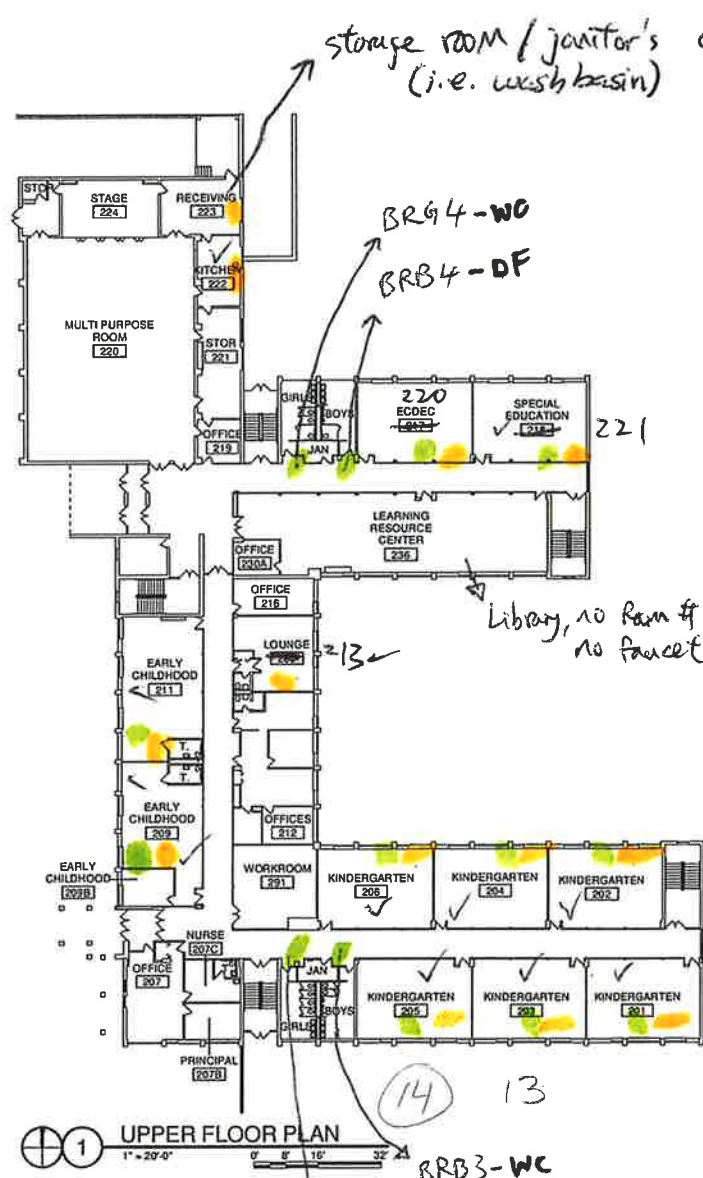

① UPPER FLOOR PLAN
1" = 20'-0"
BRB3-WC
BRB3-WC

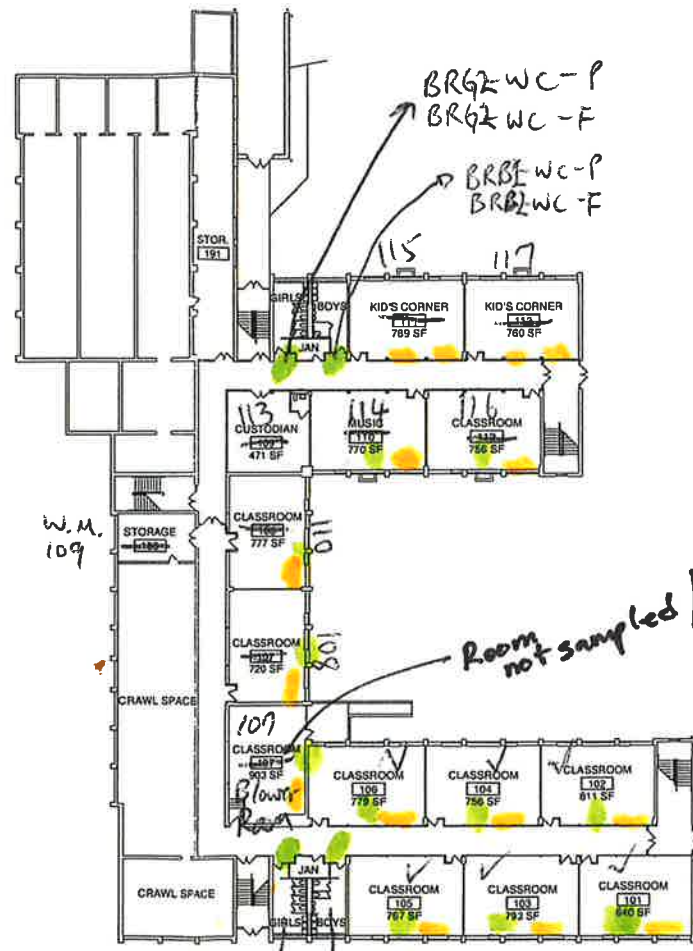

② LOWER LEVEL PLAN
1" = 20'-0"
BRB1-WC-F
BRB1-WC-F

© 2009 GREENASSOCIATES, INC.

MOUNT PROSPECT SCHOOL DISTRICT 57
WESTBROOK SCHOOL

- Sink
 Drinking Fountain

GREEN ASSOCIATES
ARCHITECTURE
CONSTRUCTION SERVICES